



CHARLES HORNE (1816-1905)

DEDICATION

This History is dedicated to the memory of Alice L. Moore (1905-1992) a Darby Historian and Granddaughter of CHARLES and MARTHA HORNE. Alice was born the year Charles died and kept the history alive in stories and photographs so you could know.

I only regret she did not live to see the fruit of her life's work.

AUTHOR'S NOTE:

This study of the HORNE FAMILY bears no copyright of any kind. It is but a gift.

Feel free to copy or glean from at will with only one request, that procurements thereof be completed accurately in the name of family history.

John J. Glatthorn

ACKNOWLEDGEMENTS

In the two years, while working on this family history I have endeavored to contact as many persons as possible both for source and for data cross-reference.

To all those that have helped in this and there are many, I sincerely thank you for without your help this could not be possible.

Special Thanks must be attributed to Margaret and Joseph Minniconzi for the Horne album of 1890, Raymond and Eileen Glatthorn for their guidance, Alice Moore to whom this work is dedicated, my father, Jack Glatthorn for telling me that " The Hornes and the Glatthorns are somehow related " and for helping me prove it. To Eleanor and Albert Schroeder for their time and trust and finally to C. Edward Horne, the most senior relative, my friend and collaborator who took much time and patience to aid in the text content and review to provide an invaluable historical overview and prospective.

John J. Glatthorn
March 1992

HORNE LINEAGE

circa 1728

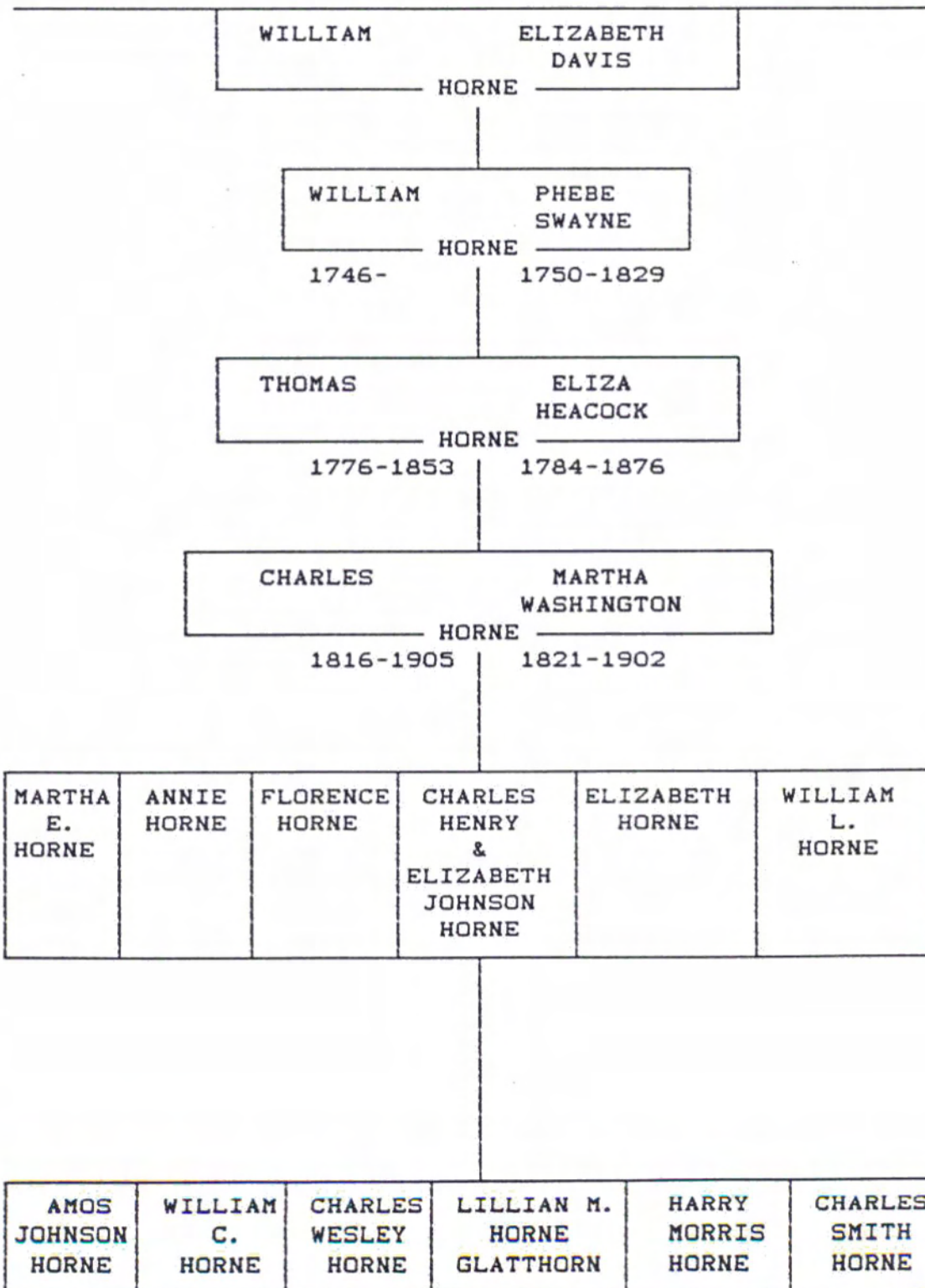

HORNE FAMILY HISTORY

*H*ORNE AS A FAMILY NAME IS SAID TO DATE BACK IN THE HISTORY OF NORTH AMERICA TO THE ARRIVAL OF WILLIAM PENN ABOARD THE 'FRIENDSHIP' ON OCTOBER 29TH, 1682 IN WHAT IS NOW CHESTER, PENNSYLVANIA.

OUR OLDEST YET KNOWN HORNE ANCESTOR WAS WILLIAM HORNE WHO ALMOST CERTAINLY LIVED IN DELAWARE COUNTY, PA. HE WAS BORN ABOUT 1728.

ABOUT 1745 HE MARRIED ELIZABETH DAVIS. BOTH WERE MEMBERS OF THE 'SOCIETY OF FRIENDS', THE QUAKERS. IT IS KNOWN THEY HAD A LEAST ONE CHILD, A SON, THEY NAMED HIM WILLIAM HORNE II. HE WAS BORN ON JULY SIXTH, 1746 IN DARBY, PA.

WHEN WILLIAM AND ELIZABETH DAVIS HORNE SR. DIED IS YET UNKNOWN.

WILLIAM HORNE II WAS BORN ON JULY SIXTH, 1746. HE WOULD GROW TO MARRY PHEBE SWAYNE (1750-1829) AT THE SPRINGFIELD FRIENDS MEETING HOUSE ON OCTOBER FOURTH, 1770. PHEBE SWAYNE WAS BORN ON MARCH NINTH, 1750. SHE WAS A DIRECT DESCENDANT OF THE SHARPLES FAMILY WHO ALSO SHIPPED TO AMERICA WITH WILLIAM PENN.

WILLIAM WAS A FARMER BY TRADE. THEY HAD A FARM IN DARBY, PA.

IN 1771 WILLIAM AND PHEBE SWAYNE HORNE II HAD THEIR FIRST OF NINE CHILDREN, MARY HORNE. HERE IS A COMPLETE LISTING OF ALL THEIR CHILDREN AND WHOM THEY WERE TO MARRY.

- MARY HORNE (1771-1835) MARRIED JAMES
THOMAS (1766-)
- ELIZABETH HORNE (1773-1777) A TWIN
- EDWARD HORNE (1773-DIED YOUNG) A TWIN
- THOMAS HORNE (1776-1853) HE WOULD MARRY
ELIZA HEACOCK (1784-1876)
- ELIZABETH HORNE II (1778- IS ALSO SAID TO
HAVE DIED YOUNG)
- SARAH HORNE (1781-1866) SHE WOULD MARRY
JOHN PASCHALL (1783-1864) BOTH ARE
INTERRED IN DARBY FRIENDS CEMETERY
- BENJAMIN HORNE (1784-1820) MARRIED EDITH
PYLE (1790-1883) BOTH ARE INTERRED
IN DARBY FRIENDS CEMETERY
- EDWARD HORNE II (1787-1844) MARRIED SUSAN
PHIPPS (-1835)
- GEORGE HORNE (1788-1872) MARRIED REBECCA
TAYLOR (1783-1885) BOTH ARE
INTERRED IN DARBY FRIENDS CEMETERY

OUR DIRECT LINEAGE IS FROM THAT OF THOMAS HORNE AND
HIS WIFE ELIZA HEACOCK.

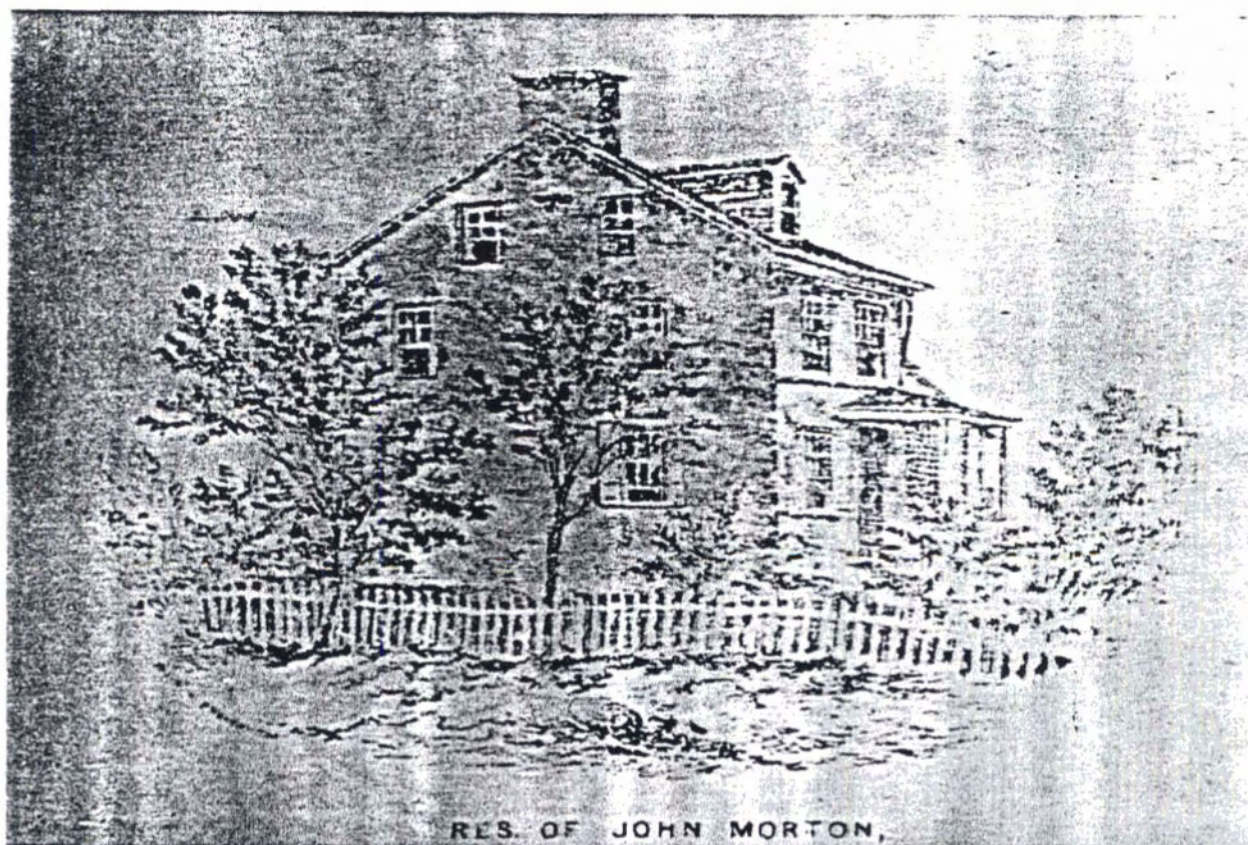

The Charles Horne farm about 1862. The Ridley Park Association rented the farmhouse to various people. The house was destroyed by fire about 1895.

CHARLES HORNE FARM

The largest farm in Ridley Park, it consisted of 133 acres. The brick farm house was built in 1764 by John Morton and his wife Ann on the site of the log cabin where he was born. Morton was living here when he signed the Declaration of Independence and he died here on April 1, 1777. The farm remained in the Morton family until 1830 when Thomas Horne, of Springfield, bought the property. Thomas died in 1853 and the property passed to his son Charles. In 1870 Charles sold the 133-acre farm for \$28,000.00 to the RPA. The farm house stood about 150 yards south of the State Historical Marker on East Ridley Avenue.



ON FEBRUARY EIGHTH, 1776 THOMAS HORNE (1776-1853) WAS BORN. HE WAS ONE OF NINE CHILDREN. THE FOURTH CHILD OF WILLIAM AND PHEBE SWAYNE HORNE II. THOMAS WOULD GROW UP TO MARRY ELIZA HEACOCK (1784-1876) BORN DECEMBER TWENTY FOURTH, 1784. THEY WERE MARRIED ABOUT 1805.

THEY LIVED IN SPRINGFIELD, PA. IT IS THOUGHT BY MANY THAT THEY WERE TO HAVE MANY CHILDREN BUT AS OF YET ONLY TWO ARE KNOWN TO US. CHARLES HORNE (1816-1905) WAS BORN IN 1816 AND HIS SISTER ELIZA HORNE WAS BORN ON OCTOBER FOURTH, 1818.

SOMETIME BEFORE 1829 WILLIAM HORNE II DIED. HIS WIFE PHEBE SWAYNE HORNE PASSED AWAY ON JULY ELEVENTH, 1829.

IN 1830 THOMAS AND ELIZA HEACOCK HORNE AND FAMILY MOVED FROM SPRINGFIELD, PA. TO BUY THE FAMILY HOME AND FARM OF JOHN MORTON IN RIDLEY PARK, PA.

JOHN MORTON (1724-1777) WAS BORN ON THE SITE AND EVENTUALLY BECAME A DELEGATE TO THE FIRST CONTINENTAL CONGRESS. AS SUCH HE WAS A SIGNER OF THE DECLARATION OF INDEPENDENCE.

THE FARM WAS THE LARGEST IN RIDLEY PARK, PA. CONSISTING OF 133 ACRES AND A THREE STORY BRICK FARMHOUSE BUILT BY JOHN MORTON AND HIS WIFE, ANN, IN 1764. MORTON HAD LIVED THERE UNTIL HIS DEATH ON APRIL FIRST, 1777.

MARTHA WASHINGTON

HORNE

(1821-1902)



Lovejoy



500 S. SECOND ST.
PHILADELPHIA, PA.



CHARLES HORNE

(1816-1905)

ABOUT 1845 CHARLES HORNE MARRIED MARTHA WASHINGTON (1821-1902). THEY WOULD LIVE IN RIDLEY PARK, PA.

IN 1847 THEIR FIRST CHILD WAS BORN MARTHA E. HORNE (1847-1871). IN 1848 THEIR FIRST SON, CHARLES HENRY HORNE (1848-1908) WAS BORN.

ANNIE HORNE, THEIR THIRD CHILD WAS BORN ABOUT 1852.

THOMAS HORNE, THE FATHER OF CHARLES HORNE, DIED ON MARCH TWENTY-FIFTH, 1853 LEAVING HIS FARM TO HIS SON.

FLORENCE HORNE (1855-1905) WAS BORN IN 1855.

ELIZA HORNE, CHARLES HORNE'S SISTER MARRIED THORNTON DOANE ON APRIL NINTH, 1856.

IN 1857 ELIZABETH HORNE (1857-1937) WAS BORN.

AND IN 1859 THE LAST KNOWN CHILD OF CHARLES AND MARTHA WASHINGTON HORNE WAS BORN, WILLIAM L. HORNE (1859-1930).

CHARLES HENRY HORNE (1848-1908) CHARLES AND MARTHA HORNE'S ELDEST SON MARRIED ELIZABETH P. JOHNSON (1850-1911), A BAPTIST, IN 1868. THEIR FIRST CHILD, AMOS HORNE, WOULD BE BORN IN 1869.

MAP OF RIDLEY PARK FARM LANDS

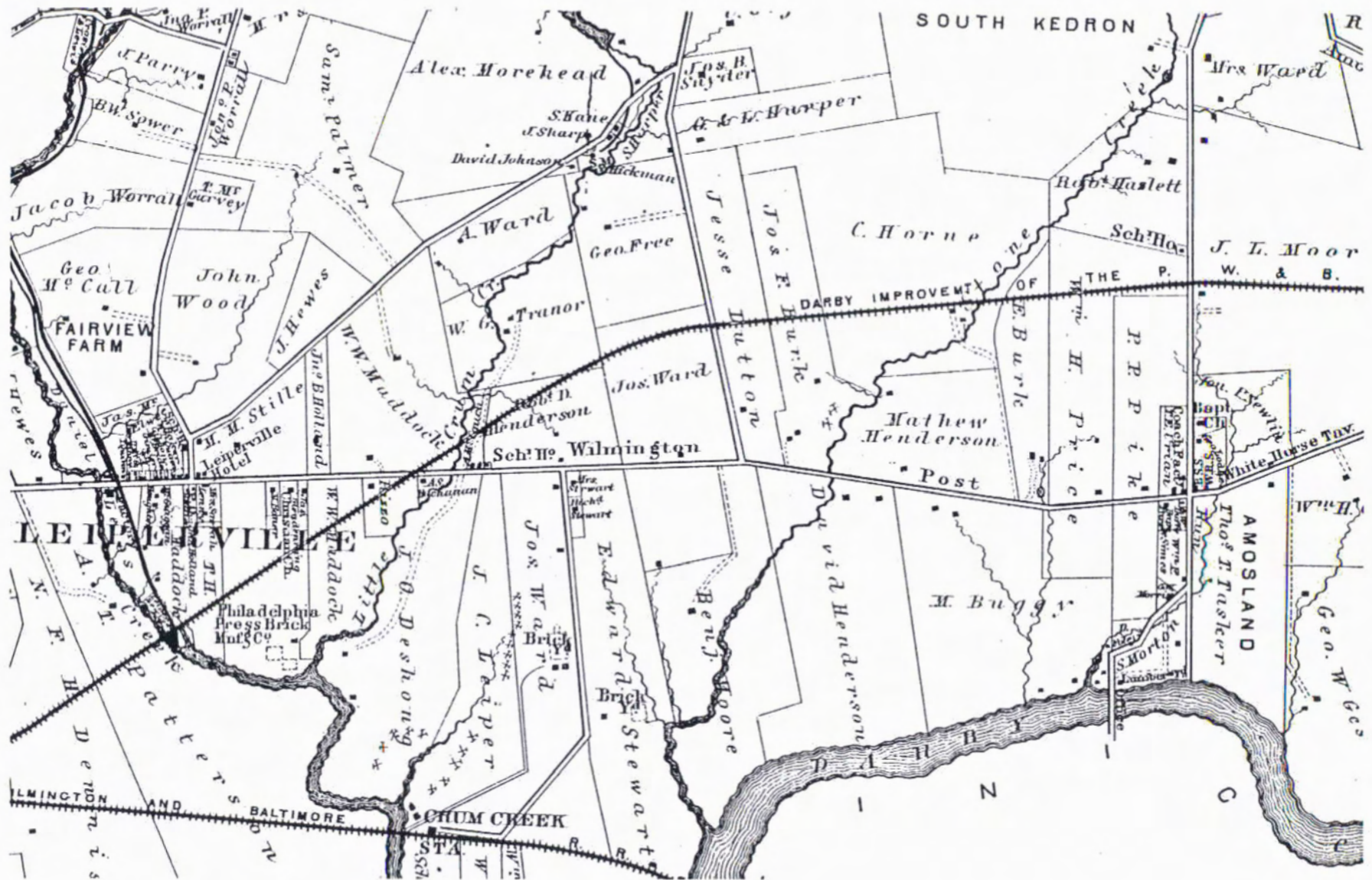

A map from 1870 showing the farms that made up Ridley Park. Chester Pike is running left to right and Swarthmore Avenue is in the center. Stewart Lane is left of Swarthmore Avenue.

THE HORNE FAMILY WOULD CONTINUE TO LIVE IN
RIDLEY PARK, PA UNTIL JULY FOURTEENTH, 1870.

ISAAC HINCKLEY (1815-1888) WAS THE PRESIDENT OF THE
PHILADELPHIA, WILMINGTON AND BALTIMORE RAILROAD IN 1865.
IN 1870 HE DECIDED TO BUILD A NEW ROUTE FROM PHILADELPHIA
TO CHESTER, PA. THIS NEW ROUTE WOULD BE CALLED THE "DARBY
IMPROVEMENT" AND WOULD CUT THROUGH BOTH DARBY AND RIDLEY
TOWNSHIPS IN DELAWARE COUNTY, PA. HINCKLEY HOPED TO
CREATE A " MAIN LINE " LIKE THE ONE STARTED BY THE PENNA.
RAILROAD IN THE 1860'S. HE REALIZED THE KEY TO HIS LAND
NEGOTIATIONS WAS TO BUY MOST OF THE PRINCIPLE PROPERTIES
IN ONE DAY.

HINCKLEY DIRECTED WILLIAM D. SERRILL TO MAKE THE
PURCHASES. FROM COURT TESTIMONY, SERRILL vs. BURK, STATE
SUPREME COURT OF PENNA. 1875. I QUOTE RICHARD THATCHER:

"SERRILL REQUESTED ME TO GO WITH HIM. HE WANTED ME AS
A WITNESS. CHARLES HORNE'S PROPERTY WAS BOUGHT FIRST.
THEN JOSEPH BURK'S, JESSE DUTTON'S AND JOSEPH WARD'S.
THESE WERE ALL THE PURCHASES WE MADE THAT DAY."

TOTAL SALE PRICE \$28,000.00

TERMS OF THE AGREEMENT: \$50.00 DOWN, TWO THIRDS CASH
IN SIXTY DAYS AND THE REMAINING ONE THIRD BOND AND
MORTGAGE SECURED ON THE PREMISES PAYABLE IN ONE YEAR.



CHARLES HORNE TOOK HIS NEW FOUND WEALTH AND BOUGHT HALF INTEREST IN A SMALL TOWN CLOSE BY, PROSPECT PARK. CHARLES NOW NEEDING A PLACE FOR HIS FAMILY TO LIVE BOUGHT TWO ACRES ON THE NORTHWEST CORNER OF TINICUM TOWNSHIP, A TOWN FIRST SETTLED BY THE SWEDES IN 1643. THE INTERSECTION WAS THAT OF ISLAND ROAD AND MOORE AVENUE. HERE HE BUILT HIS THREE STORY RETIREMENT HOME.

HIS SON, CHARLES HENRY HORNE (1848-1908) WOULD BUILD HIS HOME ACROSS THE INTERSECTION TO THE EAST.

CHARLES' SON WILLIAM HORNE (1859-1930) SOON CAME TO BUILD HIS HOME ACROSS THE AVENUE TO THE NORTH. WILLIAM WOULD LATER MOVE TO NINTH AND LINCOLN AVENUES IN PROSPECT PARK, PA.

ON MARCH TWENTY-FIFTH, 1876 ELIZA HEACOCK HORNE, THE MOTHER OF CHARLES HORNE AND ELIZA HORNE DOANE DIED.

THE CHILDREN OF CHARLES AND
MARTHA WASHINGTON HORNE:

- MARTHA E. HORNE (1847-1871) MARRIED
JONATHAN NEWLIN ABOUT 1870.
- CHARLES HENRY HORNE (1848-1908) MARRIED
ELIZABETH P. JOHNSON (1850-1911)
DAUGHTER OF AMOS AND MARGARETTA
JOHNSON.
- ANNIE HORNE BORN ABOUT 1852. MARRIED
MATTHEW HENDERSON.
- FLORENCE HORNE (1855-1905) MARRIED ROBERT
HENDERSON WHO DIED IN 1882.
- ELIZABETH HORNE (1857-1937) MARRIED
JOSEPH G. MILLER (1857-1886)
- WILLIAM L. HORNE (1859-1930) MARRIED
MARY 'MAME' MOORE (1866-1920)



MARTHA E. HORNE NEWLIN

(1847-1871)

REPRODUCED FROM A DAGUERREOTYPE PLATE THIS IS THE OLDEST
HORNE PHOTOGRAPH KNOWN TO EXIST.

MARTHA E. HORNE (1847-1871) WAS THE FIRST BORN CHILD OF CHARLES AND MARTHA WASHINGTON HORNE. SHE WAS BORN IN 1847.

IN 1870 SHE WOULD MARRY JONATHAN NEWLIN AND ON JUNE TWENTY-FIFTH, 1871 THEIR ONLY CHILD, MARTHA GERTRUDE NEWLIN (1871-1948) WAS BORN.

ON AUGUST THIRD, 1871, SIX WEEKS AFTER HER CHILD WAS BORN MARTHA E. HORNE NEWLIN DIED.

THE BABIES FATHER JONATHAN NEWLIN ARRANGED FOR HIS CHILD TO BE LEGALLY ADOPTED BY HER MATERNAL GRANDPARENTS, CHARLES AND MARTHA WASHINGTON HORNE. JONATHAN WAS SAID TO HAVE MOVED OUT WEST. WHERE IS UNKNOWN. HE DID REMARRY.

MARTHA GERTRUDE NEWLIN HORNE WAS SAID TO REMEMBER ATTENDING 'FIRST DAY SERVICES' WITH CHARLES AND MARTHA HORNE AT THE DARBY FRIENDS MEETING HOUSE.

ABOUT 1890 MARTHA GERTRUDE NEWLIN MARRIED BENJAMIN MOORE III (1864-1952) OF DARBY, PA. THE MOORE FAMILY WAS PRESBYTERIAN. BENJAMIN ELLIOTT MOORE III WAS BORN ON JANUARY TENTH, 1864 TO BENJAMIN ELLIOTT AND MARY CARR MOORE II.

BENJAMIN ELLIOTT MOORE III OWNED AND OPERATED THE COLWYN ICE COMPANY.

BENJAMIN ELLIOTT AND MARTHA GERTRUDE MOORE III WOULD HAVE SIX CHILDREN:

- MATTIE MOORE BORN IN 1893 MARRIED CLARENCE UBENHAUER
- NEVIN MOORE (1895-1901)
- MARION MOORE (1896-1901)
- BENJAMIN ELLIOTT MOORE IV MARRIED A WOMAN NAMED MABLE
- FREDERIC EARL MOORE
- ALICE MOORE (1905-1992) NEVER MARRIED



Blau



*R*PHILADELPHIA.

CHARLES HENRY HORNE (1848-1908)

CHARLES HENRY HORNE (1848-1908) WAS THE SECOND CHILD BORN TO CHARLES AND MARTHA WASHINGTON HORNE. HE WAS BORN ON FEBRUARY TWENTY-EIGHTH, 1848.

ABOUT 1868 HE MARRIED ELIZABETH P. JOHNSON (1850-1911). THE DAUGHTER OF AMOS JOHNSON (1820-1885) AND MARGARETTA C. JOHNSON (1822-1885). ELIZABETH P. JOHNSON WAS BORN ON DECEMBER NINTH, 1850. THE JOHNSON'S WERE BAPTISTS.

ON MARCH NINETEENTH, 1869 THEIR FIRST BORN CHILD WAS BORN. AMOS HORNE (1869-1933).

WILLIAM CLARENCE HORNE (1871-1910) WAS BORN ON NOVEMBER ELEVENTH, 1871.

IN 1875 AND AGAIN IN 1882 CHARLES HENRY HORNE WAS APPOINTED DIRECTOR OF THE SCHOOLS OF TINICUM TOWNSHIP.

CHARLES WESLEY HORNE (1875-1878) WAS BORN ON MAY FOURTEENTH, 1875 BUT WAS TO DIE AT THE AGE OF THREE ON DECEMBER TWENTY-FIFTH, 1878.

ON JUNE TENTH, 1877 THEIR ONLY DAUGHTER WAS BORN, LILLIAN MARGARET HORNE (1877-1928). AND ON OCTOBER THIRTEENTH, 1879 HARRY MORRIS HORNE WAS BORN.

ON APRIL TENTH, 1885 THEIR YOUNGEST CHILD CHARLES SMITH HORNE (1885-1947) WAS BORN.

TOWARD THE END OF HIS LIFE CHARLES HENRY HORNE WAS SAID TO BE LAND RICH AND CASH POOR, SELLING MUCH OF HIS LAND FOR TAX DEBTS.

ON APRIL THIRD, 1908 CHARLES HENRY HORNE WAS LAID TO REST IN THE CHURCHYARD OF PROSPECT HILL BAPTIST CHURCH, IN PROSPECT HILL, PA.

ELIZABETH P. JOHNSON HORNE DIED ON MARCH THIRTIETH, 1911. SHE WAS BURIED BESIDE HER HUSBAND.

ABOUT 1852 ANNIE HORNE WAS BORN, THE THIRD CHILD OF CHARLES AND MARTHA W. HORNE.

ABOUT 1871 SHE WOULD MARRY MATTHEW HENDERSON.

THE MATTHEW AND ANNIE HORNE HENDERSON WERE SAID TO OWN ONE SIDE OF A TWIN HOUSE WITH ANNIE'S SISTER, ELIZABETH HORNE MILLER OWNING THE OTHER. THE HOMES OVERLOOKED THE VALLEY TO THE PROSPECT HILL BAPTIST CHURCH ON CHESTER PIKE.

IN 1872 THEIR FIRST CHILD WAS BORN, SHERMAN HENDERSON, BUT DIED VERY YOUNG IN 1873.

VICTOR HENDERSON WAS BORN IN 1879 AND BLANCHE HENDERSON (1881-1892) WAS BORN IN 1881.

MATTHEW AND ANNIE HORNE HENDERSON MOVED TO NEW JERSEY AND HAD ONE SON AFTER THIS TIME. NOT VERY MUCH IS YET KNOWN OF ANNIE AND MATTHEW HENDERSON.

FLORENCE HORNE (1885-1905) WAS BORN IN 1855 TO CHARLES AND MARTHA W. HORNE THEIR FOURTH CHILD. SHE WOULD MARRY A MAN NAMED ROBERT HENDERSON. IF HE WAS ANY RELATION TO MATTHEW HENDERSON IS NOT YET KNOWN.

THE COUPLE WOULD HAVE AT LEAST FOUR CHILDREN:

- ROBERT HENDERSON
- FLORENCE HENDERSON
- ORVILLE HENDERSON
- LEON HENDERSON

THIS WE KNOW OF FROM A WILL REMAINING FROM THE ESTATE OF CHARLES HORNE SR. DATED 1905.

IN 1882 ROBERT HENDERSON DIED. HIS WIFE FLORENCE PASSED AWAY IN 1905 THUS DIVERTING HER INHERITANCE TO HER CHILDREN. THE FATE OF THEIR CHILDREN IS YET UNKNOWN.

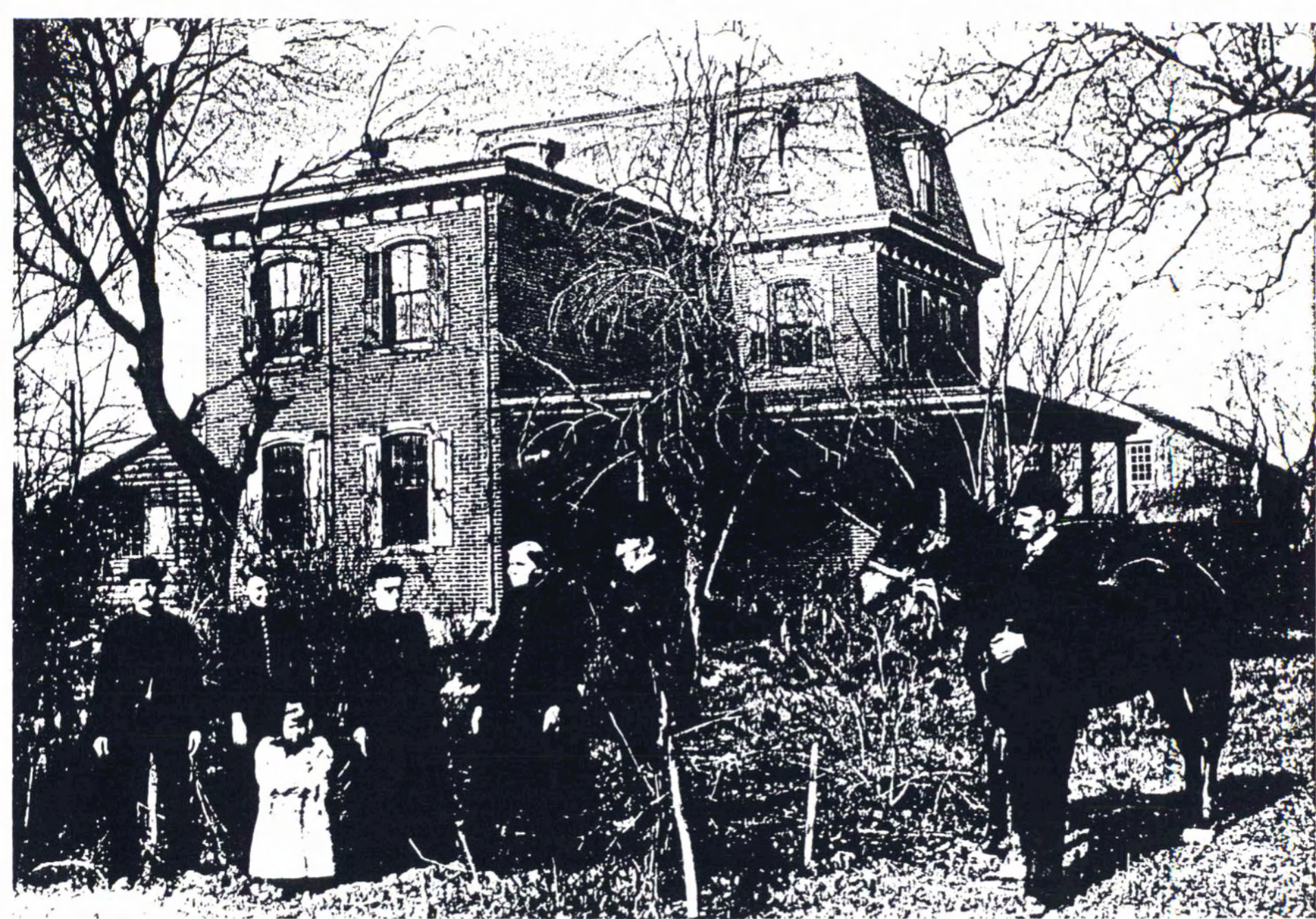

ELIZABETH HORNE (1857-1937) WAS BORN IN 1857
THE FIFTH CHILD BORN TO CHARLES AND MARTHA W. HORNE.

ABOUT 1884 SHE MARRIED JOSEPH G. MILLER (1857-1886).

JOSEPH G. AND ELIZABETH HORNE MILLER SHARED
ONE SIDE OF A TWIN HOME WITH ELIZABETH'S SISTER, ANNIE
HENDERSON THAT OVERLOOKED THE VALLEY TO PROSPECT HILL
BAPTIST CHURCH.

THE COUPLE WOULD HAVE AT LEAST TWO CHILDREN:

- MARTHA W. MILLER (1886-1889) WHO
DIED AT THE AGE OF TWO
- SARAH MILLER WHO MARRIED DAVID PARSONS

DAVID AND SARAH MILLER PARSONS WOULD HAVE TWO CHILDREN:

- RUTH PARSONS WHO MARRIED
FRED BRANDT
- ROY PARSONS

IN 1886 JOSEPH G. MILLER DIED. HIS WIFE
ELIZABETH HORNE MILLER WOULD PASS AWAY IN 1937, AT THE AGE
OF EIGHTY.

WILLIAM L.
HORNE
(1859-1930)



MARY 'MAME'
MOORE HORNE
(1866-1920)

WILLIAM L. HORNE (1859-1930) WAS THE YOUNGEST NATURAL BORN CHILD OF CHARLES AND MARTHA W. HORNE BORN IN 1859. HE ONCE LIVED ACROSS THE ROAD FROM HIS FATHER, CHARLES IN TINICUM, PA. LATER HE MOVED TO NINTH AND LINCOLN AVES. IN PROSPECT PARK, PA.

SOMETIME BEFORE 1888 WILLIAM L. HORNE MARRIED MARY 'MAME' MOORE (1866-1920) OF DARBY, PA. MARY MOORE WAS THE SISTER OF BENJAMIN ELLIOTT MOORE III (1864-1952) WHO WOULD MARRY MARTHA GERTRUDE HORNE (1871-1948) IN 1890.

IN 1889 THEIR ONLY CHILD MAE HORNE (1889-1956) WAS BORN.

IN 1920 MARY 'MAME' MOORE HORNE DIED. WILLIAM L. HORNE WOULD PASS AWAY IN 1930. BOTH MARY AND HER HUSBAND WILLIAM L. HORNE ARE INTERRED IN ARLINGTON CEMETERY, DELAWARE COUNTY, PA.

ABOUT 1918 MAE HORNE MARRIED ARTHUR MEGRAW (1888-1967). THEY WOULD HAVE ONE CHILD. ARTHUR MEGRAW JR. WHO WAS BORN IN 1920.





J. W. L. Gallery,

56 N. 8th St.

AMOS J. HORNE (1869-1933)

The Children of:

Charles Henry and Elizabeth P. Johnson Horne

AMOS HORNE (1869-1933) WAS BORN ON MARCH NINETEENTH, 1869, THE FIRST BORN OF CHARLES HENRY AND ELIZABETH P. JOHNSON HORNE.

WHEN HE WAS YOUNG AMOS ADOPTED THE MAIDEN NAME OF HIS MOTHER, WANTING TO BE CALLED AMOS JOHNSON HORNE. TO MOST HE WAS ADDRESSED AS "A. J."

HE WOULD MARRY A WOMAN NAMED EMMA K. McCALL (1872-1903) ABOUT 1889. BOTH AMOS AND HIS WIFE EMMA APPEAR IN THE PHOTOGRAPH OF HIS SISTER LILLIAN'S WEDDING OF 1896. THIS IS THE ONLY KNOWN PHOTOGRAPH OF ALL OF CHARLES HENRY HORNE'S FAMILY (EXCEPT YOUNG CHARLES WESLEY WHO DIED AT THE AGE OF THREE IN 1878) KNOWN TO EXIST.

AMOS ' OCCUPATION WAS THAT OF FARMER. IN LATER YEARS HE MADE CONCRETE BLOCK ALONG WITH HIS SON LESLIE AT THE CORNER OF HIS TWIN HOME IN TINICUM, PA.

AMOS JOHNSON AND EMMA McCALL HORNE WOULD HAVE THREE CHILDREN:

- AMOS J. HORNE II MARRIED
VIOLET SURPLUS
- LILLIAN HORNE MARRIED
DAVID DAVIS
- LESLIE HORNE MARRIED A WOMAN
NAMED LORETTA

AMOS J. HORNE WAS FOND OF WEARING BOLAR HATS.

AT THE AGE OF THIRTY ONE, EMMA McCALL DIED AN UNTIMELY DEATH IN 1903. SHE IS BURIED WITH HER HUSBAND NEXT TO HER BROTHER AND SISTER-IN-LAW, LOUIS AND LILLIAN HORNE GLATTHORN IN PROSPECT HILL BAPTIST CHURCH CEMETERY.

ABOUT 1910 AMOS J. HORNE WAS AN ACTIVE MEMBER OF THE ESSINGTON FIRE COMPANY.

AMOS EMPLOYED A HOUSEKEEPER NAMED ANNIE WISHMAN. SHE WAS LIKED BY ALL, PARTICULARLY BY THE NEIGHBORHOOD CHILDREN WHO AS ADULTS SPEAK WELL OF HER TODAY.

IN LATER LIFE AMOS HORNE HAD A DISABLING STROKE AND WAS QUITE SICKLY. ANNIE HELPED HIM TIL THE LAST.

AMOS J. HORNE DIED IN 1933 LEAVING SOME OF HIS LAND TO ANNIE WISHMAN. SHE LATER DONATED A TRACK TO THE BAPTIST CHURCH IN TINICUM, PA. THERE THE CONGREGATION BUILT A CHURCH WHICH STANDS TODAY.



WILLIAM CLARENCE HORNE (1871-1910)

The Children of:

Charles Henry and Elizabeth P. Johnson Horne

WILLIAM CLARENCE HORNE (1871-1910) WAS BORN OF NOVEMBER ELEVENTH, 1871, MOST PROBABLY IN TINICUM TOWNSHIP, PA.

IT IS KNOWN THAT HE MARRIED JENNY RICHARDSON (1870-1943) ABOUT 1890. TOGETHER THEY WOULD HAVE THREE CHILDREN:

- MARTHA W. HORNE (1900-1940) WHO MARRIED DOMINICK REVELLO (1898-1940)
- ALVAH HORNE (1901-1952) WHO MARRIED PERCILLA MILEY (1909-1987)
- WESLEY A. HORNE (1899-1952) 'WACKY' MARRIED JOSEPHINE PARSONS

WILLIAM'S OCCUPATION IS YET UNKNOWN. HE DIED AT THE AGE OF THIRTY-NINE, IN 1910. HE IS INTERRED IN THE PROSPECT HILL BAPTIST CHURCH CEMETERY NEXT TO HIS GRANDPARENTS AMOS AND MARGARETTA C. JOHNSON.

JENNY RICHARDSON HORNE PASSED AWAY IN 1943.

IN 1940 DOMINICK AND MARTHA HORNE REVELLO DIED. BOTH BROTHERS ALVAH AND WESLEY HORNE PASSED AWAY IN 1952, TWO DAYS APART.

CHARLES WESLEY HORNE (1875-1878) WAS THE THIRD CHILD BORN TO CHARLES HENRY AND ELIZABETH JOHNSON. HE WAS BORN ON MAY FOURTEENTH, 1875.

HE WAS TO DIE AT THE AGE OF THREE YEARS, SEVEN MONTHS ON CHRISTMAS DAY 1878.



LILLIAN MARGARET HORNE

(1877-1928)

The Children of:

Charles Henry and Elizabeth P. Johnson Horne

LILLIAN MARGARET HORNE (1877-1928) WAS THE FOURTH CHILD BORN TO CHARLES AND ELIZABETH HORNE AND THE ONLY DAUGHTER.

SHE WAS BORN ON JUNE TENTH, 1877 IN TINICUM TOWNSHIP, PA. ON AUGUST FIFTH, 1896 SHE MARRIED LOUIS W. GLATTHORN (1870-1903) A WORKER AT THE NEARBY LESTER PIANO WORKS. A PHOTOGRAPH OF THE GATHERING STILL EXISTS TODAY.

THEY WOULD LIVE IN A THREE STORY WOOD FRAME HOUSE ON WHAT WAS KNOWN TO RESIDENTS AS 'HORNE ROW' (THUS NAMED FOR MANY OF THE HOMES ON POHATTAN AVENUE WERE OWNED BY MEMBERS OF THE FAMILY).

ON APRIL TWENTY-THIRD, 1897 THEIR FIRST CHILD, HAROLD RAYMOND GLATTHORN (1897-1978) WAS BORN.

IN 1899 ELIZABETH GLATTHORN, THEIR SECOND CHILD, WAS BORN.

PAULINE GLATTHORN (1901-1969) WAS BORN IN 1901 AND THE YOUNGEST, JOHN LOUIS GLATTHORN (1902-1962) WAS BORN IN 1902.

ON MAY FOURTEENTH, 1903 LOUIS W. GLATTHORN DIED OF TYPHOID FEVER. HE IS INTERRED IN THE CHURCHYARD OF THE PROSPECT HILL BAPTIST CHURCH.

IN 1905 LILLIAN WAS FINANCIALLY FORCED TO SEND HER ELDEST CHILD HAROLD TO GIRARD COLLEGE, A SCHOOL FOR FATHERLESS BOYS. SHE ALSO TOOK IN BOARDERS TO HER HOME AND DEDICATED THE FRONT DOOR JUST FOR THEIR ENTRANCE.

LILLIAN IS REMEMBERED BY HER NIECE AND NEPHEW, WHO LIVED NEXT DOOR, AS BEING A VERY JOLLY PERSON WHO LOVED CHILDREN AND ENJOYED MAKING UP RIDDLES FOR THEM.

AT ONE TIME SHE RAISED CHICKENS TO MAKE ENDS MEET USING HER ATTIC AS AN INCUBATION AREA.

LILLIAN MARGARET HORNE GLATTHORN DIED OF A HEART AILMENT ON JULY TWENTY-EIGHTH, 1928. SHE WAS FIFTY-ONE YEARS OLD.

SHE IS BURIED BESIDE HER HUSBAND.

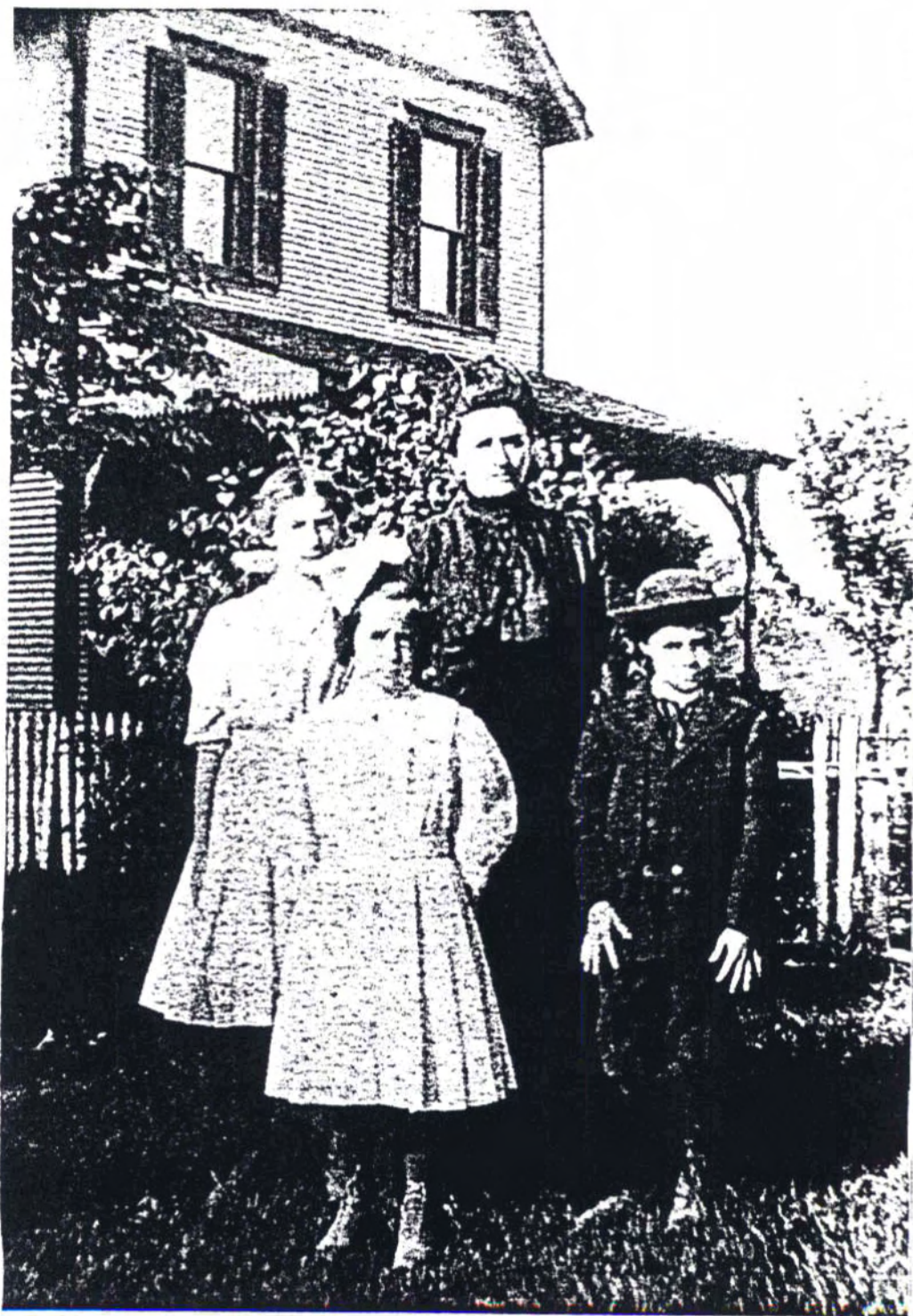

LILLIAN HORNE GLATTHORN WITH HER CHILDREN,
ELIZABETH, PAULINE AND JOHN LOUIS.

circa 1908



HARRY MORRIS HORNE (1879-19⁶³₅)

Nyemets

35 W. THIRD STREET
CHESTER, PA.

The Children of:

Charles Henry and Elizabeth P. Johnson Horne

HARRY MORRIS HORNE WAS BORN ON OCTOBER THIRTEENTH, 1879 TO CHARLES HENRY AND LIZZIE JOHNSON HORNE.

HE WOULD GROW TO MARRY MARTHA QUIGLEY.

HARRY HORNE WAS AN ASTUTE JUDGE OF HORSEFLESH, OWNING MANY IN HIS LIFETIME.

HE WOULD EMPLOY A TEAM OF HORSES WITH A DROP BOTTOM WAGON AND A SCOOP TO DO PROFESSIONAL EXCAVATION WORK.

HARRY WORKED ON THE EXCAVATION FOR THE FOUNDATION OF THE WESTINGHOUSE PLANT IN 1917 AS WELL AS DIGGING MANY BASEMENTS FOR LOCAL HOMES IN THE AREA OF TINICUM.

HE PURCHASED HIS HORSES ON A CONTINGENT BASIS AT FORTY-FOURTH AND MARKET STREETS IN PHILADELPHIA. BROUGHT THEM HOME AND HAD THEM PULL A LOADED WAGON WITH WHEELS BLOCKED THROUGH HIS SOMETIMES MUDDY FIELD. ONLY THEN WOULD HE DECIDE TO PURCHASE THEM. IF THEY COULDN'T THEY WERE RETURNED. THE TRIP TOOK THE BETTER PART OF THE DAY.

HARRY HORNE ALSO SOLD VEGETABLES WHOLESALE ON COMMISSION ROW IN CHESTER WHEN THE CROPS WERE UP.

HARRY MORRIS AND MARTHA QUIGLEY HORNE HAD TWO CHILDREN:

- CHARLES H. HORNE
- KATHERINE HORNE WHO MARRIED
HOWARD CLARK

HARRY HORNE IS REMEMBERED BY MANY TODAY AS A MAN WHO WORKED HARD BUT ENJOYED A DRINK WHILE TAKING HIS LEISURE.

ONE NIGHT WHILE FEELING GOOD HE DROVE HIS TEAM OF HORSES WITH HITCHED WAGON NORTH UP THE SOUTH SIDE OF POHATTAN AVENUE. THE RESULT WAS A HEAD ON COLLISION WITH THE THIRTY-SEVEN TROLLEY. HARRY SURVIVED WITH ONLY MINOR SCRAPES, THE HORSES WERE KILLED.

WHEN MARTHA QUIGLEY DIED IS NOT YET KNOWN. WHAT IS KNOWN IS THAT HARRY M. HORNE SURVIVED HER.

HE HIRED A HOUSEKEEPER NAMED PAULINE SCHOFIELD WHO WAS A WIDOW. HE LATER MARRIED HER.

The Children of:

Charles Henry and Elizabeth P. Johnson Horne

HARRY MORRIS HORNE

ABOUT THE MID 1920'S HARRY BOUGHT A BRAND NEW OLDSMOBILE TOURING CAR WITH A STRAIGHT EIGHT ENGINE. ONE COLD DAY AFTER HIS WIFE PAULINE HAD TAKEN A WARM BATH HE TOOK HER OUT FOR A RIDE, A FEW DAYS LATER SHE WAS DEAD OF PNEUMONIA. HARRY WAS CRUSHED.

IN LATER LIFE HARRY M. HORNE MARRIED A WOMAN NAMED DOLLY. THEY EVENTUALLY MOVED TO MARYLAND WHERE THEY HAD A FARM. HARRY WOULD DRIVE ALL THE WAY UP TO TINICUM FROM MARYLAND IN A TRACTOR, A LONG AND SLOW MEANS OF TRANSPORTATION.

AFTER A WHILE HE AND DOLLY MOVED BACK TO TINICUM.

HARRY MORRIS HORNE IS REMEMBERED BY MANY AS A SOLID BUILT MAN WHO GENERALLY SAID WHAT HE THOUGHT AND IN SPITE OF THAT MANY LIKED HIM.

HE DIED SOMETIME IN THE EARLY NINETEEN FIFTIES, EXACTLY IS NOT YET KNOWN. HE IS SAID TO BE BURIED IN THE PROSPECT HILL BAPTIST CHURCH CEMETERY BUT NO STONE CAN BE FOUND THAT BEARS HIS NAME.

Martha
Guigley
Horne

AVON

died in
1912

Harry M. Horne
died

April 20, 1963

Buried in Cemetery

3rd wife was

Sandra Bryan



CHARLES SMITH AND MARTHA SEIDEL HORNE

The Children of:

Charles Henry and Elizabeth P. Johnson Horne

CHARLES SMITH HORNE (1885-1947) WAS THE YOUNGEST CHILD OF CHARLES HENRY AND ELIZABETH P. JOHNSON HORNE. HE TOO HAD HOME ON POHATTAN AVENUE IN 'HORNE ROW'.

CHARLES WOULD GROW TO MARRY MARTHA SEIDEL (1892-1978).

MARTHA WAS BORN ON AUGUST TWELFTH, 1892 ONE OF THREE SISTERS. THE OTHERS TWO BEING IDA AND CLARA. ALL WERE BORN ON EIGHTY-SEVENTH AND LAYCOCK AVENUE.

CHARLES SMITH HORNE WORKED AT THE LESTER PIANO WORKS WHICH WAS STARTED BY MR. GEORGE MILLER IN 1888. CHARLES BEGAN AS A PIANO 'RUBBER ', A PERSON WHO WOULD RUB THE OLD LACQUER PAINT TO A HIGH GLOSS. HE WAS THEN MADE FOREMAN OF THE PIANO CASE FACTORY. FINALLY HE ROSE TO THE POSITION OF PLANT SUPERINTENDENT.

MARTHA SEIDEL HORNE WAS AN ACCOMPLISHED WOMAN IN HER OWN RITE. WE ARE TOLD SHE HAD MANY TALENTS NOT THE LEAST OF WHICH WAS THAT OF MIDWIFE, FOR SHE DELIVERED MANY BABIES.

CHARLES SMITH AND MARTHA SEIDEL HORNE
HAD THREE CHILDREN:

- CHARLES EDWARD HORNE WHO WAS
BORN IN 1912 MARRIED
DORIS
- EVELYN HORNE (1914-1961) MARRIED
HOWARD KULP
- ELEANOR HORNE WHO WAS BORN IN
1918. MARRIED ALBERT
SCHROEDER.

IT SHOULD BE NOTED WITH MUCH ESTEEM THAT DURING THE GREAT DEPRESSION OF THE NINETEEN THIRTIES CHARLES SMITH HORNE PROCURED MANY MUCH NEEDED JOBS FOR MANY PEOPLE WHO WERE OUT OF WORK AT THE TIME. ONE OF WHICH WAS MY OWN GRANDFATHER HAROLD R. GLATTHORN.

CHARLES SMITH HORNE PASSED AWAY OF CANCER IN 1947. HIS WIFE, MARTHA SEIDEL HORNE, DIED OF RENAL FAILURE IN 1978.



MARTHA SEIDEL HORNE

1892-1978



COUSINS, ALICE MOORE AND THE AUTHOR

1991

ALICE MOORE

BORN IN 1905 ALICE MOORE WAS THE YOUNGEST OF THE SIX CHILDREN OF MARTHA GERTRUDE NEWLIN (1871-1948) AND BENJAMIN ELLIOTT MOORE III (1864-1952).

AT THE TIME OF HER DEATH SHE WAS THE ELDEST LIVING DIRECT DESCENDANT OF CHARLES HORNE SR. (1816-1905).

SHE DIED IN THE SAME HOME SHE WAS BORN IN AT 223 SOUTH SIXTH STREET IN DARBY, PENNA. THE LAND ON WHICH THE HOUSE STANDS IS FROM A WILLIAM PENN GRANT TO THE MOORE FAMILY.

ALICE NEVER MARRIED.

BECAUSE ALICE WAS THE YOUNGEST AND BECAUSE SHE LIVED WITH HER PARENTS LONGER SHE WAS WELL VERSED ON THE FAMILY HISTORIES OF MOORE, HORNE AND NEWLIN. SHE WORKED AT ONE TIME FOR THE DEPARTMENT STORE OF JOHN WANAMAKER IN PHILA. WHERE HER CANDLE DEPARTMENT CATERED TO WHAT WAS KNOWN AS THE 'CARRIAGE TRADE'.

IN JULY OF 1988 SHE WAS CONTACTED BY KEITH LOCKHART A LOCAL HISTORIAN AND FULL TIME POLICEMAN OF THE TOWNSHIP OF RIDLEY, PA. WHO WAS WRITING AN ARTICLE FOR A LOCAL PAPER ON CHARLES HORNE SR. AND THE SELLING OF HIS FARM FOR THE BIRTH OF RIDLEY TOWNSHIP. KEITH UTILIZED TWO PICTURES OF CHARLES HORNE HIS WIFE MARTHA AND SOME OF THEIR CHILDREN IN HIS ARTICLE. ABOUT TWO YEARS LATER THIS AUTHOR CAME INTO POSSESSION OF THE HORNE FAMILY PHOTOGRAPHIC ALBUM DATED 1890. IT WAS GIVEN TO MYSELF BECAUSE I WAS BOTH INTERESTED IN AND A DIRECT DESCENDANT OF CHARLES HORNE SR. THE ALBUMS PHOTOGRAPHS, ALTHOUGH IN FINE SHAPE, WERE NOT IDENTIFIED AS TO ANY PERSON OR TIME. SO I BEGAN SEARCHING FOR ANYONE WHO COULD IDENTIFY ANYONE IN THE ALBUM THROUGH THEIR OWN COLLECTION TO COLLABORATE PHOTOGRAPHS. THE ALBUM WAS IN FACT TOO OLD FOR ANYONE TO HAVE BEEN AN ACTUAL EYE WITNESS TO THE PERSONS WHO ONCE EXISTED. MY SEARCH LED ME DIRECTLY TO ALICE MOORE THROUGH PHOTO CREDITS THAT APPEARED IN KEITH LOCKHART'S ARTICLE.

I FOUND ALICE MOORE MUCH MORE THAN A SOURCE OF INFORMATIVE INFORMATION ON THE HORNE FAMILY. TOGETHER WITH HER NIECE DOROTHY OPENED HER HOME AND THEIR HEARTS TO ME WHO WAS A COMPLETE STRANGER. ALICE MOORE SHOWED ME THAT SHE TOO WAS A DIRECT DESCENDANT OF CHARLES AND MARTHA HORNE THROUGH HER GRANDMOTHER MARTHA E. NEWLIN WHO WAS CHARLES AND MARTHA HORNE'S DAUGHTER. ALICE ALSO HAD IN HER POSSESSION LARGE 16X20 PHOTOGRAPHS THAT HUNG IN HER PARENTS LIVING ROOM THUS IDENTIFYING CHARLES AND MARTHA HORNE AND SEVERAL OTHER HORNE FAMILY PERSONS THROUGH HER OWN PHOTOGRAPHS.

ALTHOUGH EIGHTY-FIVE YEARS OLD AND AILING, LEGALLY BLIND AND WAS SUFFERING FROM RENAL FAILURE WHEN WE MET IN SEPTEMBER OF 1990 SHE WAS ALWAYS WILLING TO SPEND LONG HOURS PROVIDING ME WITH VALUABLE FAMILY INFORMATION ABOUT THE PEOPLE IN THE FAMILY SHE GREW UP AROUND AND KNEW FIRST HAND. SHE SEEMED TO NEVER TIRE OF SHARING HER EXPERIENCES OF LIFE AND FAMILY.

ALICE HAD A PROFOUND LOVE OF PHOTOGRAPHS MUCH AS I DO AND SHE COULD RELATE STORIES ABOUT WHERE AND WHEN THE HUNDREDS OF STUDIO PHOTOS OF FAMILY MEMBERS WERE TAKEN.

ALTHOUGH OF THE PROTESTANT FAITH SHE HAD A LOVE FOR THE FRIENDS SOCIETY OF WHICH SO MANY OF OUR FAMILY HAD BEEN A PART. SHE PARTICULARLY LOVED THEIR PROPER MODE OF SPEECH IN REGARD TO THE USE OF THEE AND THYSELF USED WHEN ADDRESSING SOMEONE.

AMONG THE MANY PHOTOGRAPHS ALICE MOORE POSSESSED WAS ONE OF THE REVEREND CATLETT OF THE PROSPECT HILL BAPTIST CHURCH. THIS SAME MINISTER MARRIED MY GREAT GRANDPARENTS LILLIAN HORNE AND LOUIS W. GLATTHORN IN 1896. THE PRESENT CONGREGATION HAD NO PHOTOGRAPH OF THE MAN.

ALICE HAD PASSION FOR THE OUTDOORS HAVING BEEN A CAMP COUNSELOR IN HER YOUTH AND SPENDING MUCH TIME UNDER THE STARS SHE LOVED. SHE ALSO TOOK MANY FINE PHOTOGRAPHS FROM YOUTH TIL THE YEAR BEFORE SHE DIED.

READING AND MUSIC WERE OTHER PASSIONS OF ALICE WHO WHEN SHE LOST HER POWERS OF CLEAR SIGHT WOULD LISTEN TO TAPES OF HER FAVORITE ARTICLES AVAILABLE THRU THE LIBRARY. HER FAVORITE MUSIC WAS THAT OF THE SCOTTISH BAG PIPES. BEING A NATURALIST SHE LOVED DOMESTIC ANIMALS AND WILDLIFE IN PARTICULAR THE BIRD, CARDINAL.

ALICE MOORE HAD A PROFOUND RESPECT FOR FAMILY. NEVER HAVING MARRIED IT MADE HER CARE THAT MUCH MORE FOR THE RELATIVES ABOUT HER. I WISH TODAY I COULD HAVE MADE MORE TIME TO SPEND WITH THIS FINE PERSON WHOM I CAME TO KNOW AND LOVE. IN WRITING THIS HISTORY I HAVE MANY PEOPLE TO THANK BUT ONLY ONE PERSON TO DEDICATE IT TO; ALICE MOORE.

ALICE MOORE DIED IN THE HOME SHE LOVED ON JANUARY TWENTY-FIRST, 1992 OF COMPLICATIONS DUE TO RENAL FAILURE. SHE IS INTERRED ALONG WITH HER BROTHER, HER MOTHER AND FATHER AT THE MOUNT ZION CEMETERY ON SPRINGFIELD ROAD IN DELAWARE COUNTY, PA.



HAROLD AND KATHRYN GERRAGHTY GLATTHORN

circa 1920

Will of Charles Horne, wherein, after directing the payment of his debts, he willed, inter alia, as follows: "Second. All the rest, residue and remainder of my estate, real, personal and mixed, whatsoever and wheresoever, after the payment of my debts and funeral expenses, I do order and direct to be converted into money by my executors hereinafter named and the survivor of them, and at their discretion as to time and for that purpose, I do hereby authorize and empower my executors, and the survivor of them, to dispose of any or all of my real estate, either at public or private sale or sales, for the best price or prices that can be gotten for the same, and by proper deed or deeds, conveyances or assurances in the law to be duly executed, acknowledged and perfected, to grant, convey and assure the same to the purchaser or purchasers thereof in fee simple, without any responsibility upon the part of the purchaser or purchasers thereof to see to the application of the purchase money; and when the whole of my said residuary estate shall be converted into money as aforesaid, then I will and direct that the same shall be divided in six equal parts or shares and disposed of as follows, to wit: "1/6 to the executors, in trust, to pay over to the Delaware County Trust, Safe Deposit & Title Company in trust to pay the income to daughter Annie E. Henderson, widow of Matthew Henderson, for life, with authority to the Company to pay in addition any or all of the principal reserved in trust for her maintenance and support, free from liability for debts, &c., and at her death, to and among the children of the same Annie E. Henderson in equal shares - the children of any deceased child taking the parent's share. 1/6 to M. Gertrude Moore, daughter of deceased daughter Martha E. Newlin, absolutely. 1/6, after deducting \$1600. to daughter-in-law Elizabeth P. Horne, wife of Charles H. Horne, absolutely; the said \$1600. to be divided equally among the other five parts or shares of my estate. 1/6, after deducting \$200., to executors, to pay to the Delaware

the interest to daughter Florence Henderson, wife of Robert Henderson, for life; and at her death to her children - children of my deceased child taking the parent's share - the said \$200. to be paid to his daughter Florence Henderson: $\frac{1}{6}$ to daughter Lizzie S. Miller, wife of Joseph Miller, absolutely. $\frac{1}{6}$ to his son William L. Horne, absolutely. And appointed his sons, Charles H. Horne, William L. Horne, and Joseph H. Hinkson, executors.

1905.

May 9.

Codicil to said Will, wherein, said testator revoked the bequest of \$200. to daughter Florence, and directed that the same should become a part of his residuary estate, and directed that the said $\frac{1}{6}$, including the said \$200. be paid by his executors to the said Trust Company, in trust, to pay income to four grand-children, Leon Henderson, Orville Henderson, Florence Henderson and Robert Henderson, Jr., children of his said daughter Florence Henderson, now deceased, equally until they severally arrived at twenty-one years, when each shall receive their share of the principal thereof, together with any accumulated interest - if any of his said grand-children should die before arriving at the age of twenty-one, leaving children, &c., then his or her child shall take the parent's share and share alike, if more than one. If any of said grand-children shall die without leaving issue to survive under the age of twenty-one years, then his or her share shall go to their surviving brothers and sisters share and share alike.

Duly proved November 15, 1905.

So the Letters granted to said Executors.

MARRIED—On February 10th, by the Rev. J. H. Dyson, Mr. James B. Doherty to Miss Lillian Moore, both of this city, in the 18th ward. In this city, on the 18th inst., by Rev. J. M. Paine, son of Trinity M. M. Church, Mr. John Lewis to Miss Eliza M. Fleming, all of Chester.

On the 26th of February, at Philadelphia, by Joseph Adon Parnas, of Delaware county, to Miss Mary A. Adams of Philadelphia.

On the 26th inst., in Fallsdale, by Rev. H. H. Henry, Mr. Adon Parnas to Miss Mary A. Adams, both of Philadelphia.

On the 22nd inst., at the parsonage of the church, a third city, by Rev. H. H. Henry, Mr. Henry Hill, to Miss Jane Marvin, both of New Castle county, Delaware.

DECEASED—In Marcus Hook, on the 431 last, Mrs. Margaret, wife of John Spryner, in the 78th year of her age.

In Darby, on the 20th inst., Owen T. Stiles, aged 62 years, son of the late Joseph Bill, in the 41st year of his age, at the residence of his father, in Tinticon, and in the 26th inst., James T. Wain, aged of William and Mary Ward, in the 38th year of his age.

In Chester, on the 25th inst., Joanna S. daughter of Archibald and Mary Hamilton, aged two years, eleven months and five days.

In this city, on the 26th inst., Hannah J., wife of Adam Pierce, in the 33rd year of her age.

In this city, on the 26th inst., Thomas B. Pearson, son of William Bilsard, aged 16 months.

In this city, on the 26th inst., William Adams, son of Isaac W. and Sally Booth, aged 8 months.

Mrs Charles H. Horne
December 25th

Ridley Park Del Co pa

BIBLE POSSESSION: ELIZ P. HORNE ORIGINATOR, LILLIAN HORNE GLATTYORN, to HAROLD GLATTYORN to ELEANORE HORN SCHROEDER AT PRESENT 12/90.

Marriages

Louis. W. Glatthorn and Lillian. M. Horne
were married August 5th 1896.

Charles. S. Horne and Martha Seidel
were married September 3rd 1910.

Births

Amos Johnson Horne son of Charles H. and Lizzie P Horne was born on the 19th day of March 1869

William Clarence Horne son of Charles H. and Lizzie P Horne was born on the 11th day of November 1871
died 4th of February 1910

Charles Wesley Horne son of Charles H. and Lizzie P Horne was born on the 14th day of May 1875

Margaret Lillian daughter of Charles H. and Lizzie P Horne was born on the 10th day of June 1877

Harry Morris Horne was born on the 13th day of October 1879 Son of Charles H. and Lizzie P Horne

Births

Charles Smith Horne son of
Charles H. and Lizzie P Horne
was born on ^{the} tenth day of April 1883
died 1st day of May 1917

Charles Henry Horne son of
Charles and Martha W Horne
was born of the 28th day of February
1848 died 3rd day of April 1908

Lizzie P Johnson daughter of
Amos and Margaretta C
Johnson was born on the 9th day
of December 1850
died 30th day of March 1911

Essexington Pa. Dr. J. Burton Haines Prospect Park Pa.
Charles Edward Horne son of Charles S and Martha
Horne ^{Born} Sept 30th 1912 - Baptized at Lister Lutheran Church
Oct 27 - 1912.

Evelyn J Horne daughter of Charles S. and Martha
Horne was born June 7th 1914 - Baptized April 16th 1916

Flannor May Horne daughter of Charles S. and

Martha Horne was born July 30th 1915

Baptized Lister Lutheran Church
25th day of Jan 1920

Deaths

Charles Wesley Horne died on the 25th day of
December 1878 aged 3 years 7 months and 11 days
Blessed are the dead who die in the Lord

Charles H. Horne died on the 3rd
day of April 1908 age 60 years.

William C. Horne died on the
4th day of February 1910 age 38 years.

Elizabeth P. Horne died on the
30th day of March 1911 age 60 years.

Charles S. Horne died on the 1st day
of May 1947 age 62 years.

Evelyn Horne Kulp died on the 4th day of
Aug 1961 age 47 years