

Estimates

Phone

Greim Wood Working Co.

**Fine Mill Work
Cabinet Work**

**Carpenters
and Builders**

Designs

Plans

Specifications

Office and Mill, Waverly Avenue

P. O. Box 43

Morton, Pa.

A A A

A A A

Ackerman's Garage

MORTON, PA.

**Repairing Vulcanizing
Cars To Hire**

**Our Machine Shop is Complete in Every Detail
Automobile Painting and Striping in all its branches**

Agent for Fire Stone Tires

A A A

A. A. Ackerman, Prop.

A A A

MORTON

Population, 1071.

Distance, 10 miles. 21 trains each way on week-days, 10 on Sundays. Running time: express, 19 minutes; accommodation, 27 minutes.

The borough of Morton, lying to the north of the station, with the growing residential borough of Rutledge, starting about one block to the south of the tracks of the Pennsylvania Railroad, provide a most promising section for suburban development.

Although separate boroughs, both have much in common. They have electric lights, good water, schools, and Episcopal, Methodist, Baptist, Presbyterian and Catholic churches.

The better residential district is located in Rutledge, where there is developing a colony of brick and stone dwellings of the most modern character, and, with the newer buildings have come cement sidewalks and improved paving.

In Morton is located a substantial block of business properties, with various stores to supply the needs of the growing community.

As a residential section Rutledge has much to commend it. Its situation in close proximity to the city, excellent transit facilities and ease of communication with nearby flourishing communities, together with its rural nature, united with many city conveniences, are admitted advantages which contribute to its prosperity and growth.

Houses in Morton rent from \$10 to \$25 monthly, and in Rutledge from \$18 to \$35, while building lots may be purchased from \$200 to \$300 and upwards according to location.

No liquors are sold nor saloons permitted in either Morton or Rutledge.

A

Able Clarence School
Acme Tea Company The Morton Ave 1117
ACKERMAN'S GARAGE (A A ACKERMAN)
ACKERMAN M T Carpenter & Bullder
Jobbing Promptly Attended To
Adams Mr & Mrs Richard School
Adams Mr & Mrs Robert School
Addas Mr George Walnut
Alexander Mr & Mrs Geo W Morton Ave
Anderson Mr & Mrs David School
AUTO SHOP, THE (J B MACK Prop)
27 Morton Ave

B

Baker & Olsen Motion Pictures Faraday Block
BARRIE J Shoes and Gents' Furnishings 11 Faraday Block
Barnett Mr & Mrs Thos F Yale Ave
Bayne Lewis M Yale Ave
Bayne Mrs Sallie Yale Ave
Beatty Edw H Waverly Terrace
Beatty Miss Ella Waverly Ter.ace
Beatty Mrs Grace Walnut & Morton 1068
Beatty Mr & Mrs J F Sr Morton Ave
Beatty Mr J F Jr Waverly Terrace
Beechner Miss Ella Walnut
Beechner Robt D Walnut
Beechner Mr & Mrs Thos Walnut
Benkert Mr & Mrs A A Morton Ave
Benkert I G Electrical Contractor Morton
Benkert Mr & Mrs I G Morton Ave
Bishop Mr & Mrs C B Woodland Ave
Bonsall Rev Edw H Franklin & Amosland
Borough of Morton (W H Farrand Burgess) 52 Morton 1041
Bradford Mr & Mrs James Harding Ave
Brenneman Albert S Morton Ave

Brice Mr & Mrs Alexander Pennington
Briscoe Wm School
Brooks Mr & Mrs James Yale Ave
Brown Henry C Woodland Ave
Brown Wm Haiding Ave
Brubaker Mr & Mrs Talhman Kedron
BUILDING AND LOAN ASSOCIATION
Morton Building & Loan Association
Meets First Monday of Each Month
Money Will Be Sold Promptly at 8 P M
Morton Ave

C

Carey Mr & Mrs Jonas Morton Ave
Cecelia Mr & Mrs Jos Morton Ave
Child's Grocery Store Faraday Block

CHURCHES OF MORTON

Shorter A M E Church Rev R O Napper
Pastor
First Baptist Church Rev I M Champ
Pastor
Kedron M E Church Cor Yale & Morton
Aves Rev I T Seitz Pastor
Cohen Mr & Mrs John B Walnut
Cohoe Mr & Mrs Benj Walnut
Contee Mr & Mrs Spencer Newell
Correll Jos B Pharmacy Morton Ave 1006J
Corporal Mr & Mrs John Broad
C osby Mr & Mrs Chas B Morton Ave
CROWTHER C H Blacksmith Walnut & School
Crowther Mrs Emma Walnut
Curran Mr Jas School
Curran Miss Mary J School

D

Dauman Bert Woodland Ave
Dauman Mr & Mrs J Bert Woodland Ave
Davis Lewis Cigar Store & News Stand
Faraday Block
Davison L T Morton Ave

Danver Mr & Mrs John Walnut
 Davison Mr & Mrs Wm I Morton Ave
 Dean Mrs Henry Yale Ave
 Dean Miss Olie Yale Ave
 Delaware County Electric Company
 Bridge & Beech 1005
 De Bickes Mr & Mrs Frederick Bridge
**DE BOEY ERNEST Carriage & Wagon
 Painting**
 Deboy Mr & Mrs Ernest B Woodland Ave
 Deeman Mr & Mrs John Bridge
 Devoy Mr & Mrs Franklin T Pennington
 Ave
 Dickerson Mr & Mrs Christopher School
 Dickerson Mr & Mrs Jos Pennington Ave
 Dickerson Miss Marshie Walnut & New-
 hall 1093J
 Diddy Mr & Mrs Chas W Walnut
 Dorsey Mr & Mrs Chas Broad
 Dorsey David Morton Ave
 Durborrow Mrs Elizabeth Walnut

E

Eastlack Francis F Jr Attorney Highland
 Ave 1119
 Eaches Mr & Mrs Emmor Walnut
 Edwards Mr & Mrs Thos Baker
 Egli William E 2 West 1024M
 Engle Mr & Mrs H S Kedron Ave
 Erisman J D Kedron Ave

F

Farrand Richard Y Morton Ave
 Farrand Mr & Mrs W H 52 Morton Ave
 Ferebee Mr & Mrs Albert Harding Ave
 Festus Mr & Mrs Isaac Newell 1093M
FIRE COMPANY
 Morton Fire Company No 1
 Meets First Thursday of Each Month
 President Dr W H Wells Walnut
 Secretary J F Beatty Jr
 Treasurer Randall Wornell
 Chief H C Crowther
 Fletcher Arthur Walnut
 Ford John Harding Ave
 Fowler Mr & Mrs Wm E Highland Ave
 Francis Mr & Mrs Chas B Newell
 Freeman Mr & Mrs Leon P Newell

G

Gardner George E Yale Ave 1036J
 Geas Jonas Pool Room Morton Ave 1006W
 Gee Mr & Mrs Jonas Bridge
 Getz A M Highland Ave 1144
 Glenn Benj E School
 Glenn Mr & Mrs Benj F School 1175J
 Govett Wm R 305 School
 Govett Mr & Mrs Wm H School
 Gold Benj Gents' Furnishings
 Graham Mr Lewis V Walnut
 Gray Mr & Mrs Archie School
 Greatbread T W Franklin 1154W
 Greim D A Waverly Ave 1025M
 Greim Mr & Mrs John Walnut

**GREIM WOODWORKING CO Office and
 Mill Waverly Ave**

Greim M C Hardware & Garden Supplies
 Cor Woodland & Morton Aves
 Greim Mr & Mrs Milton C Woodland Ave
 Greim Phillip Woodland Ave
 Grim Charles P 424 Yale Ave 1015
 Groven Geo W Contractor & Builder
 Greenfield Mrs Lottie E Dry Goods &
 Notions Faraday Block
 Greenwood Mrs E B Dry Goods and No-
 tions Faraday Block
 Greenwood Mr & Mrs E B Morton Ave

H

Haigh Thomas J 17 Morton 1029W
 Haigh Thos J The O K House Paints
 Hardware Automobile Accessories On
 ders Taken 17 Faraday Block
 Hauser Albert L University & Swarth
 more 1044
 Hamilton Wm Harding Ave
 Harris Mrs Herbert M Saxer & Balu
 Aves 1071J
 Hart Miss C M C Morton Ave
 Hatton Mr S C Woodland Ave
 Hayes John Newell
 Hedricks Mr & Mrs W C School
 Heebert Mrs Lucy E Walnut
 Held Mr & Mrs Chas A Walnut
 Hunn & Keller Engineers & Contractor
 R V Cooper Surveyor Forrest Ave Far-
 day Park
 Hendrie Gardner Amosland & Forres
 Hicks Mr & Mrs Willis Broad 1054
 Horn George W Folsom 1157J
 Howell Mr & Mrs Jos Taylor Ave
 Hudson Wm P Harding Ave
 Hufnal Jos Yale Ave
 Humes Mr & Mrs Howard W Morton Ave
 Hunn William R Faraday Park 110
 Hunt Mr & Mrs Geo Pennington Ave 1109
 Huquenele Mrs H H Franklin 1063W

I

Iler Chas School
 Iler Chester School
 Iler Henry School
 Iler John School
 Improved Order of Red Men Hanka No 6
 Meets Monday Evening of each week
 Faraday Block
 Ingram Chas W Main

J

Jackson Geo Newell
 Jackson Samuel Walnut
 Jenkins Howard Bridge
 Johnson Arthur Walnut
 Johnson Fred Sr School St
 Johnson Fred Jr School
 Johnson Mrs & Mrs John J Yale Ave
 Johnson Mr Moses Harding Ave
 Jones Howell 106 Linden 102
 Jones Wm H Walnut St
 Jones W H Pennington Ave
 Jordan Mrs Theresa Morton & Baker

K

K of P Faraday Lodge No 280 Meets
 Wednesday Evening of Each Week
 Faraday Block
 Keller Joseph S Balto Rd 1024J
 Kelly John Morton Sta 1135M
 Kempf Charles F Balto & West 1071J
 Kelly Mr & Mrs John S Taylor Ave
 Kimmell Wm House Painting Yale Ave 1134
 Kingsmore C 128 Linden
 Kite St Albin Morton Ave
 Kite James Morton Ave
 Knight I T Contractor & Builder
 Krauvitz Phillip Tailor Clothes Made to
 Order Dyeing & Pressing a Specialty
 Faraday Block Morton Ave

L

Lacey Mr & Mrs John Henry Walnut
 Landis Albert Pennington Ave
 Lawrence Samuel C Druggist Morton &
 Mitchell 1181 & 1081
 Leech Miss Annie Bridge St
 Leech Miss Catharine Bridge

Leech Isaac Bridge
 Lesser Wm 13 Morton 1140W
 Lobb Mr & Mrs Evan Morton Ave
 Lobb Harry Sr Woodland Ave
 Lobb Harry Jr Woodland Ave
 Lobb Mr & Mrs Ridgway Bridge
 Lodge Walter N Woodland Ave
 Lonabaugh J E 14 President 1064W
 Load Kato Pennington Ave
 Lownes George B Thompson 287J
 Lytle Mr & Mrs Edw Pennington Ave
 Lytle Mr & Mrs Geo Baker
 Lytle Thos Pennington Ave
 Lytle Mr & Mrs Wm Baker

M

McCall Mr & Mrs Frank Woodland Ave
 McFall Samuel Morton Ave
 McVey Mr & Mrs W H Taylor Ave
 Mack Joseph B automobile supplies Mor-
 ton & Mitchell 1120J
 Marinacci Mr & Mrs Michael Walnut
 Markley Mr & Mrs James School
 Mason Mr & Mrs H J Jr Bridge
 Mathues Mrs Ella Cigars & Tobacco
 Balto. & Woodland 1035H
 Matthews Arthur R Amosland & Franklin
**MAYO & DICKINSON Building Stones
 etc 1175W**

Mayo Mr & Mrs Edw Harding Ave 1175W
 Mayo Geo Harding Ave
 Mayo Mr & Mrs Taswell Main
 Mayo Wm E Harding Ave
 Mayo Mr & Mrs Wm A Broad
 Mayo Mr & Mrs Wm H Pennington Ave
 Miller Geo R Butter Morton
 Miller Mr & Mrs Jos Harding Ave
 Miller Mr & Mrs P W Highland Ave
 Mitchell Mr & Mrs Edw Walnut
 Mitchell Mr & Mrs Harry T Mitchell
 Mitchell Wm Sr Yale Ave
 Mitchell Mr & Mrs Wm Jr Harding Ave
 Moore Mr & Mrs John Broad St
 Moore Mr & Mrs J T Walnut
 Morton A R MD Morton Ave 1053

**MORTON CHRONICLE PRINTING OF-
 FICE GEO E WHITTAKER Publisher
 Morton Ave 1019L**

Morton Mr & Mrs Crosby P Mitchell Ave
**MORTON FIRE CO NO 1 Walnut &
 Maple 1079W**
 Mullen James A Springfield Rd 1018
 Mulligan Mr & Mrs John Woodland Ave

N

Napper Rev Mr & Mrs R O Pennington
 Ave
 Newman Mr & Mrs Jerry Harding Ave
 Nilas Mr & Mrs Bish Morton Ave

O

O'Brien Mrs John Pennington Ave 1109W
 O'Brien Miss Nellie R Pennington Ave
 O'Connell Bernard J Amosland & Franklin

P

Palm Miss Gertrude Yale Ave
 Palm Mr & Mrs Geo M Yale Ave
 Palmer H F Groceries Morton Ave 1137
 Palmer Harry F E Morton Ave 1055M
 Palmer Mr & Mrs Jas Pennington Ave
 Pancoast Malachi S Springfield 1038R
 Parsons Mrs Annie W Woodland Ave
 Patterson Mr & Mrs Benj Woodland Ave
 Pharo Albert E 115 President 1143M
 Philadelphia Cut Flower Company Smed-
 ley Tract

P B & W R R Co Wtg Rm Pass Sta
 Morton 1094W
 Phillips James School St
 Phillips Mr & Mrs John H School
 Phila Rapid Transit Co Freight Sta 1036W
 Pierce Abner H Waverly Ave 1025R
 Pilson Mr & Mrs Wm P Bridge
 P O S of A The No 634 Meets Thursday
 Evening of Each Week Faraday Block
 Poore William T 10 Linden 1129W
**POTTS MR & MRS GEO W General Build-
 er Bridge St**

Potts Miss Mildred I Bridge
 Powell Ellwood G Lindenshade Farm 1075
 Powell Jos M Swarthmore & University
 Pratt Experiment Sta Prov & Morton
 Purdy Richard Meats Faraday Block 1140J

R

Redheffer Miss Bessie Morton Ave
 Redheffer Miss Dorothy Morton Ave
 Redheffer Miss E Morton Ave 1112
 Redheffer Miss Grace Morton Ave
 Redheffer Geo Morton Ave
 Redheffer Mr & Mrs John Morton Ave
 Richardson Geo Harding Ave
 Richardson Mr & Mrs Horace Baker
 Roberts Mr Harry Walnut
 Rosens Joseph Shoes Made to Order Mor-
 ton Ave
 Roy Mr & Mrs Wm H Walnut
 Rudolph Mr & Mrs Thos Walnut
 Rush Mr & Mrs Geo Bridge
 Rust Mr & Mrs C M Bridge
 Ryan & Warfield Meat Market Faraday
 Block

S

Sanford H S Sycamore Ave
 Sanford Mr & Mrs R H Sycamore 1030
 Scheneck F De P Myrtle Ave 280R
 Schroder Geo Waverly Ave
 Schwartz 128 Franklin 1022J
 Schwartz Walter 128 Franklin
 Scott Wm H Baker
 Seitz Rev Irvin S 16 Morton 1098W
 Seubel Mr & Mrs F W Morton Ave 1104W
 Shaffer Mrs S H K Morton & Michigan
 1087J
 Shillingford John Moving Morton Ave
 Shillingford Mr & Mrs John Baker
 Shubert Mrs H T Faraday Park 1086W
 Simcox James L Groceries Morton & P R
 1065

Slade Geo Newell
 Smedley Garrett E Attorney Morton Ave
 Smedley Mr & Mrs Garrett E Morton
 Ave 1132
 Smith Mrs Bessie Y 111 Harding 1044W
 Smith Mrs Clara Walnut
 Smith Edw E School
 Smith E W Real Estate Agt S Morton
 Ave 1103J

Smith Jacob Pennington Ave
 Smith Walter A Baker
 Smith Mr & Mrs W H Morton Ave 1154R
 Spurrier Mr Robert Woodland Ave
 Stagleman Mr & Mrs David Yale Ave
 Stewart Mr & Mrs Geo E Baker 1055W
 Stewart Mr & Mrs John Pennington Ave
 Stover Willard Alpha Ter 1161W
 Stover Mr & Mrs W C Waverly Terrace
 Stilwell J T Moving
 Stilwell Mr & Mrs John T Highland Ave

**STUBBS E M LIGHT LUNCH ETC 2
 Faraday Bldg**
 Sturges Chas C Woodland Ave

Phone Morton 1175 W

MAYO & DICKERSON

Building of Paving Stones all kinds Blocks

Curbing and Rough Sand

Your Trade Solicited

Satisfaction Guaranteed

E. J. MAYO
C. C. DICKERSON

MORTON, PA.

M. T. Ackerman, Planning Mill
Mill Work of all kinds
Interior and Exterior
Storm Sash, Window Screens
Shavings, Saw Dust
Kindling Wood

Contractor and Builder

MORTON, PA.

G. H. CROWTHER Morton, Pa.
All work promptly done
at reasonable prices **General Blacksmith
and Horse Shoer**

Corns and Contracted Feet Properly Treated

Shop, Corner Walnut and School Streets

T

Taylor James Woodland Ave
Taylor Mr & Mrs Wm Pennington Ave
Taylor Mr & Mrs H Woodland Ave
Thompson Mr & Mrs Archie Sr Amosland
Thompson Mr & Mrs Archie Jr Amosland
Thompson Mr David Amosland Road
Thompson Mr & Mrs Joshua Amosland Road
Thompson Mr & Mrs Wm Woodland Ave
Thomas Mr & Mrs Geo Harding Ave
Thompson Mr & Mrs Wm T School
Timm Mr & Mrs John L Morton Ave
Tinney A Grant M D 41 Morton 1152
Tinney Mr & Mrs A G Morton Ave
Todd Mr & Mrs John Bridge
Tucker Mrs Alice 26 Harding Ave 1079J
Tyndale Miss Katie Yale Ave

U

Uhrner Mr & Mrs Michael Walnut

V

Vandexter Mr & Mrs Wm E Yale Ave
Vaughters Mrs Julia 20 Harding 1050J
Vaughters Mr & Mrs Harrison School

W

Wait Mrs Elizabeth Bridge
Wait Mr Porter Bridge
Walker Mr & Mrs Daniel Pennington Ave

Washow Mr F A Highland Ave
Weeks J H 132 Linden 1048
Wells Geo E Woodland Ave
Whittaker H B Franklin 1111W
Whittemore Miss Bessie Yale Ave
Whittemore Mrs Jane Yale Ave
Whittemore Mr Zenas Yale Ave
Whitehead Mr & Mrs Andrew Sycamore Ave

**WILLIAMSON C FRANK COAL FEED &
BUILDING MATERIAL Morton Sta**
1060

Wiggins Mr & Mrs Harry Bridge
Wilgus Mr & Mrs Thos L Morton Ave
Wilson Mr & Mrs John Harding Ave
Wilson Harry 101 Linden 1114M
Wilson Rev Jas J Franklin 1046
Willis Mr & Mrs Jos Harding Ave
Willis Mr & Mrs Lewis Sr Harding Ave
Willis Mr Lewis Jr Harding Ave
Worrell Mr & Mrs F B Broad
Worrell Mr & Mrs Randall Sycamore Ave
Wornell Wellord Broad
Wornell Walter Broad

Y

Young J Alfred Villa Nova Ave 1087W
Young Mrs Richard Morton Ave
Young Wilson B 124 President 1090W

Z

Zeising Mr & Mrs Wm H Bridge

The Auto Shop

J. B. MACK, Proprietor

27 MORTON AVE.

MORTON, PA.

Automobile Supplies and Repairs

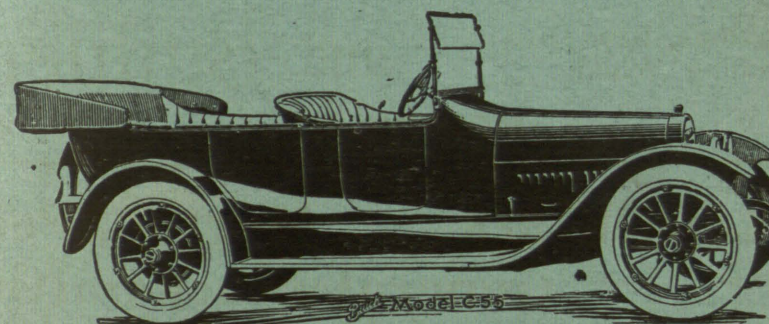

Buick (valve in head) Motor Cars

Republic Tires and Prest-O-Lite

Carbon Removing by Oxygen Process

Oxy-Acetylene Welding

Good Eats

Home-made Bread and Pies
our Specialty
Quick Lunch

No. 2 Faraday Block

MORTON, PA.

Inventor of the Sanitary Kore Knife for Fruits Agents Wanted

ERNEST DeBOEY CARRIAGE and PAINTING WAGON

Automobile Painting and Striping in all its branches
MORTON, PA.

J. BARRIE

Successor to Geo. M. Smith

11 Faraday Block
MORTON

Good Shoes and Gents' Furnishings

ATLANTIC CITY, N. J.

HOTEL ISLESWORTH

Virginia Ave. and the Boardwalk

American and European Plans

Capacity 600

Every appointment, including hot and cold

Orchestra

sea water baths.

Open all year

SWARTHMORE

By Julia R. Hazard.

Swarthmore, 11.3 miles from Philadelphia, is a beautifully situated borough with superior educational advantages. The air is pure and healthful, the elevation at the highest point is 225 feet. Population 2250, about four hundred residences.

The village has grown up around Swarthmore College which occupies a commanding position upon a hill not far from the centre of the town; the campus is spoken of as the finest in the country. The college property comprises over two hundred acres of ground, including a large tract of woodland and the beautiful rocky valley of Crum Creek.

The Friends' School for Social and Religious Education has been opened recently. Its purpose is to strengthen fellowship and community of effort by unifying common principles and ideals without advocating particular doctrines, theories or beliefs.

The headquarters of the famous Chautauqua Association are located here.

With one of the finest public schools in the State and excellent private schools, Swarthmore has exceptional educational advantages over most suburban places.

In the Swarthmore Preparatory School the borough has a boys' school with a strong faith in the undeveloped possibilities of each boy. It stands firmly for broad religious training, for human efficiency and service for all, to result in universal brotherhood and international peace. The Mary Lyon School for young ladies is of a high standard, and Miss Barr's School is the best of its kind.

In the Woman's Club, Swarthmore has an organization that is very helpful; its members take a keen interest in social and civic problems. Streets are well paved, police and fire protection is amply provided for. There is a free delivery of mail. Building restrictions are placed at a reasonable limit. There are four churches, one bank, one local paper—The Swarthmore News—good stores of various kinds, no saloons.

As a summer resort Swarthmore is very popular. Strath Haven Inn is far famed for its beautiful location and excellent service. There are many fine residences, well-kept grounds and magnificent shade trees; the whole region is picturesquely beautiful.

SWARTHMORE BOROUGH COUNCIL.

Burgess—J. A. Perry.

President—Thomas E. Boland.

Chairman Finance Committee—Albert G. Thatcher.

Chairman Highway Committee—Vincent S. Pownall.

Chairman Sewer Committee—John W. Adams.

Chairman Accounts Committee—Wilbur S. Fricke.

Chairman Public Property Committee—Edward M. Bassett.

Chairman Public Safety Committee—William W. Turner.

Borough Secretary—Frank M. Varrell.

Borough Treasurer—Morton Z. Paul.

Borough Engineer—Robert P. Green.

Tax Collector—Joseph S. Seal.

Tax Assessor—Edwin J. Durnall.

High Constable—Frank H. Gettz.

SWARTHMORE BOARD OF HEALTH.

J. Russell Smith, President; Morriss Edgar Smith, Carl H. Chaffee, Geo. C. Kusel, Warren Foote.